

KOLB LAND CONSULTING, INC.
LAND SURVEYING • SUBDIVIDING • LAND PLANNING

929 WILLIAMS STREET

LAKE GENEVA, WISCONSIN 53147

414-248-3697

SUBDIVISION

ADDITION

GUMMOW

HIGHLAND STREET (PRIVATE STREET UNIMPROVED) 25' WIDE

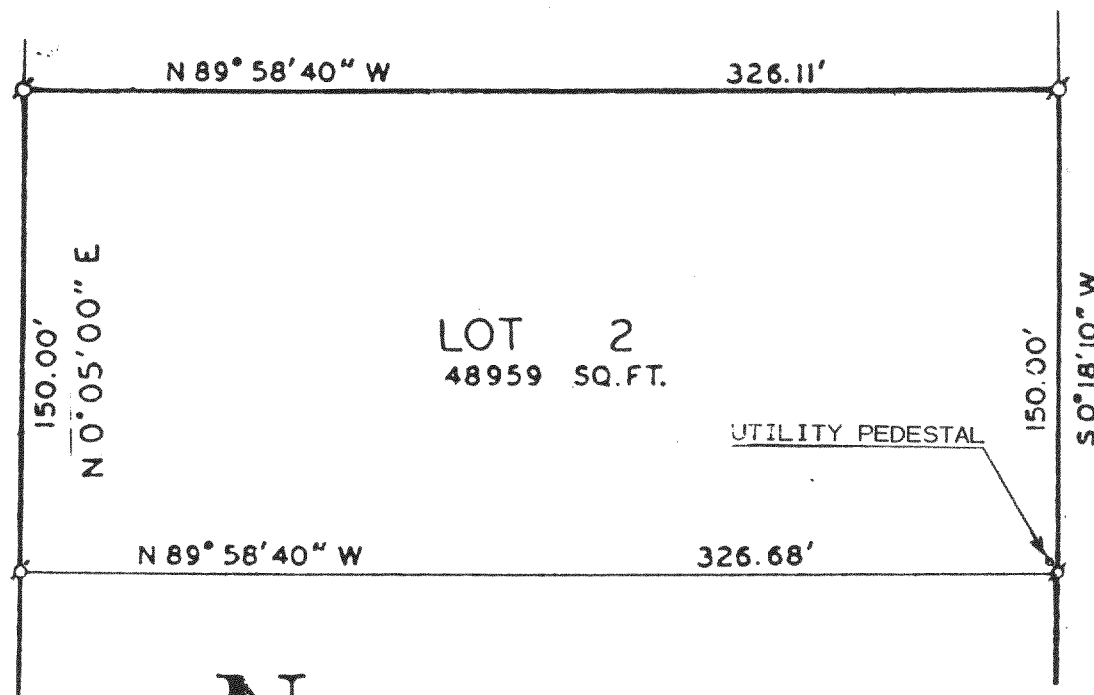

NORTH-SOUTH 1/4 SECTION LINE, SEC. 25-2-17

CENTER STREET 66' WIDE

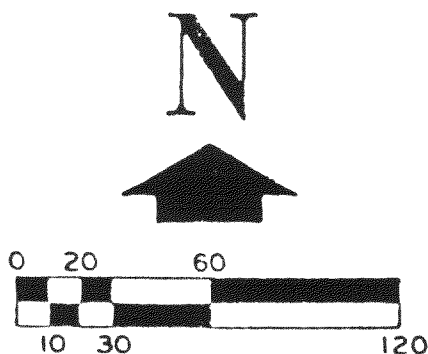

LEGEND

Ø - IRON PIPE FOUND 1" DIA.

OWNER

RICHARD THOMPSON
7301 HOLLOW DRIVE
LAKE GENEVA, WI. 53147

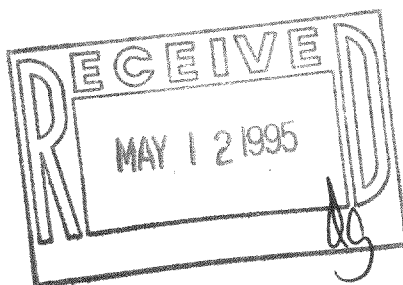

PLAT OF SURVEY OF:

LOT 2, THOMPSON MEADOWS, A SUBDIVISION
LOCATED IN THE SOUTHEAST 1/4 OF THE
NORTHWEST 1/4 OF SECTION 25, T 2 N,
R 17 E, TOWN OF GENEVA, WALWORTH
COUNTY, WISCONSIN.

NOTE: THE EAST LINE OF THE NORTHWEST
1/4 OF SECTION 25-2-17 IS
ASSUMED TO BEAR N 0° 18' 10" E.

I, HAROLD H. KOLB, CERTIFY THAT I HAVE SURVEYED THE ABOVE
DESCRIBED PROPERTY AND THAT THE ABOVE PLAT IS A TRUE
REPRESENTATION THEREOF AND SHOWS THE SIZE AND LOCATION
OF THE PROPERTY, IT'S EXTERIOR BOUNDARIES, THE LOCATION
OF ALL VISIBLE STRUCTURES AND DIMENSIONS OF ALL PRINCIPAL
BUILDINGS THEREON, BOUNDARY FENCES, APPARENT EASEMENTS,
ROADWAYS AND VISIBLE ENCROACHMENT ANY TO THE BEST
OF MY KNOWLEDGE AND BELIEF.

THIS SURVEY IS MADE FOR THE USE OF THE PRESENT OWNERS OF
THE PROPERTY, AND ALSO THOSE WHO PURCHASE, MORTGAGE,
OR GUARANTEE TITLE THERETO WITHIN ONE (1) YEAR FROM THE
DATE HEREOF.

NOTE: THIS SURVEY IS NOT VALID UNLESS SURVEYOR'S SIGNATURE
IS IN RED.

HAROLD H. KOLB

WISCONSIN REGISTERED LAND SURVEYOR, S- 187

DATE NOVEMBER 23, 1994

REVISED

REVISED

JTM-2

217-1320 2-17/112-A-TH